INSTITUTE OF MATHEMATICAL SCIENCES
LIBRARY
25 Waverly Place, New York 3, N. Y.

IMM-NYU 233
JULY 1956

NEW YORK UNIVERSITY
INSTITUTE OF
MATHEMATICAL SCIENCES

Underwater Explosion Bubbles IV. Summary of Results and Numerical Computations.

IGNACE I. KOLODNER

AFSWP-1015

PREPARED UNDER
CONTRACT No. Nonr-285(02)
WITH THE
OFFICE OF NAVAL RESEARCH

REPRODUCTION IN WHOLE OR IN PART
IS PERMITTED FOR ANY PURPOSE
OF THE UNITED STATES GOVERNMENT.

IMM-NYU 233
July 1956

UNDERWATER EXPLOSION BUBBLES IV. SUMMARY OF RESULTS AND NUMERICAL COMPUTATIONS.

by

Ignace I. Kolodner

AFSWP-1015

This paper represents results obtained at the Institute of Mathematical Sciences, New York University, under the auspices of the Office of Naval Research, Contract No. Nonr-285(02).

New York, 1956

PREFACE

In this concluding report of a series of four on "Underwater Explosion Bubbles" we present results of numerical computations for specific underwater explosions. The work on these computations began in 1953 and was completed, except for various drawings, in 1955.

While the organization of the work and the responsibility for its accuracy are assumed by the undersigned, actual work has been largely carried out by others. Professor E. Isaacson was frequently consulted on the computational techniques. Miss M. Reissman, Mrs. S. Hahn, L. D. Grey and Miss L. Wertheimer did all the computations. Drawings were prepared by Mrs. S. Hahn and Miss L. Wertheimer and tables were extracted by J. Smith and Miss E. Kramer.

July 1956 Ignace I. Kolodner

TABLE OF CONTENTS

		Page
I.	Introduction	1
II.	Mathematical Formulation	2
III.	Dimensional Analysis	4
IV.	Formulae for Bubble, Migration, and Potential Coefficients	7
V.	Choice of Parameters and Computational Procedure	13
VI.	Discussion of Results	17
Tables 1 - 6		19 - 36
Figures 1 - 6		
References		37

has a fully developed cavity, and its shape indicates a possible change into toroidal shape. However, it is expected in this case that the bubble will perform several oscillations before changing its topological structure. Altogether we found it difficult to use the numerical results for more than one oscillation period. In order to obtain a description of the bubble motion for two periods, we had to reduce the value of the parameter σ to .00125, and this corresponds to an explosion of 1.05 grams (!) of TNT at a depth of 125 ft.

II. Mathematical Formulation.

Our study is based on the following simplifying assumptions.

1. The ocean water is incompressible and inviscid.
2. The water flow is laminar and irrotational.
3. The bubble gas has no internal motion and expands adiabatically.
4. The bubble is initially spherical and has no radial velocity.
5. The ocean bottom is a rigid surface.
6. The bubble is sufficiently far from the water surface to allow the use of a linearized surface condition.

The object is to find the water velocity potential, $\Phi(x,y,z,t)$, the migration of the center of gravity of the bubble, $B(t)$, measured from the center of explosion and the equation of the bubble surface, $r = R(\theta,t)$. The equation for the bubble surface has been written in spherical coordinates with origin at the moving center of gravity

of the bubble, and the polar axis pointing upwards.

Under the above assumptions, Φ , B, and R are found to satisfy and to be determined by the following conditions:

(2.1) $\triangle \Phi = 0$, in water,

(2.2) $\nabla \Phi \cdot \nabla F + F_t = 0$, for $F = 0$ (kinematic bubble surface condition),

(2.3) $P_o - \rho[\Phi_t + \frac{1}{2}(\nabla\Phi)^2] - \rho g z = KV^{-\gamma}$, for $F = 0$ (dynamic bubble surface condition),

(2.4) $\Phi_z = 0$, for $z = -H$ (rigid bottom condition) ,

(2.5) $\Phi = 0$, for $z = z_o$ (linearized free surface condition),

(2.6) $R(\theta,0) = A_o$ = constant,

(2.7) $R_t(\theta,0) = 0$,

(2.8) $B(0) = \dot{B}(0) = 0$,

(initial conditions).

Here,

ρ - density of water

p_o - atmospheric pressure

z_o - depth of explosion center

H - distance of the bottom from the explosion center

$P_o = p_o + \rho g z_o$ - hydrostatic pressure at the explosion center

$$F(x,y,z,t) = z - B(t) - R(\theta,t)\cos\theta \ , \quad \cos\theta = \frac{z - B}{\sqrt{x^2+y^2+(z-B)^2}} \ ,$$

$$V = \frac{2\pi}{3}\int_0^{\pi} R^3(\theta,t)\sin\theta \, d\theta = \text{volume of the bubble.}$$

γ - adiabatic exponent.

$\varkappa$ - adiabatic gas constant

W - weight of the explosive

$K = \varkappa W^{\gamma}$.

A_o - initial radius of the bubble.

When the effects of the boundaries can be neglected, the conditions (2.4,5) are replaced by a requirement of regularity of Φ . One obtains the same result by solving the problem with finite H and z_o, and letting $H \longrightarrow \infty$, $z_o \longrightarrow \infty$.

III. Dimensional Analysis.

The number of parameters appearing in the formulation is reduced by introducing dimensionless units and parameters. It is convenient to introduce for units of length L and time T the following:

$$L = \left(\frac{3(\gamma-1)E}{4\pi\gamma P_o}\right)^{1/3} \ , \tag{3.1}$$

$$T = L\sqrt{\rho P_o^{-1}} \ . \tag{3.2}$$

Here,

$$(3.3) \qquad E = \frac{4\pi}{3} A_o^3 [\frac{3}{2}\rho \dot{A}_o^2 + P_o + \frac{K}{\gamma-1}(\frac{4\pi}{3} A_o^3)^{-\gamma}] \quad ,$$

is the total constant energy that the system water bubble would have in the absence of boundaries. When boundaries are present, the total energy is still constant but different from E by a term $\bar{E}$. However, one shows that even in this case $\bar{E} = 0$ if the initial radial velocity of the bubble, $\dot{A}_o = 0$.

The units used here are different from the units introduced by Friedman [2], and adopted in the literature on Underwater Explosion Bubbles. If $\bar{L}$ and $\bar{T}$ are the Friedman units, we have the relations

$$(3.4) \qquad \begin{cases} L = (\frac{\gamma-1}{\gamma})^{1/3} \bar{L} \quad , \\ T = \sqrt{\frac{3}{2}} (\frac{\gamma-1}{\gamma})^{1/3} \bar{T} \quad . \end{cases}$$

For $\gamma = 1.25$, a value generally accepted for explosion products, see [1],

$$(3.4') \qquad \begin{aligned} L &= .585 \bar{L} \quad , \\ T &= .716 \bar{T} \quad . \end{aligned}$$

L is the equilibrium radius of a bubble in a system of energy E, while L' has no exact physical meaning, though it is close to and always somewhat less than the theoretical maximum radius of the bubble. The choice of T is motivated by convenience.

On introducing dimensionless variables, four independent parameters appear, namely:

(3.5) $$\varkappa = \frac{K}{\gamma-1} P_o^{\gamma-1} E^{-\gamma} ,$$

(3.6) $$\sigma = \frac{L}{Z_o} ,$$

(3.7) $$\nu = \frac{H}{Z_o} ,$$

(3.8) $$\mu = \frac{z_o}{Z_o} .$$

Here, $Z_o = z_o + p_o/\rho g$, is the hydrostatic depth ("head") of the explosion center.

In a scaled experiment, the values of $\varkappa$, σ, μ, and ν must be preserved. Using (3.3) in (3.5), and assuming $\dot{A}_o = 0$, (see assumption 4, Section II) one can show that

(3.9) $$\varkappa = x(1 + x)^{-\gamma} ,$$

where

(3.10) $$x = \frac{P_m}{P_o(\gamma-1)} .$$

Here, P_m is the maximum pressure of the bubble which depends only on the type of explosive, but not on its amount. See also [7], p. 4. Using the same notation,

(3.11) $$E = P_o V_o (1 + x) .$$

Even for large values of z_o, the internal energy of the bubble is large compared to its potential energy. This is equivalent to the assumption $x >> 1$, whence the simplified approximate formulae

$$(3.9') \qquad \varkappa \sim x^{1-\gamma} \propto Z_o^{\gamma-1}$$

$$(3.10') \qquad E \sim P_o V_o x = \varepsilon W \quad ,$$

where ε is the specific energy of the bubble.

Formula (3.9) shows that a scaled experiment with the same explosive is impossible. On the other hand, it is possible to produce scaled experiments with different types of explosives, provided that the pressure above the free surface is reduced. Denote by prime the quantities referring to a scaled experiment. Let $P_m' = pP_m$, $\varepsilon' = q\varepsilon$, $\rho' = r\rho$. Then the choice: $p_o' = pp_o$, $z_o' = pr^{-1}z_o$, $H' = pr^{-1}H$, and $W' = p^4q^{-1}r^{-3}W$ will preserve the values of all the parameters, while $\bar{L} = pr^{-1}L$, $T' = \sqrt{pr^{-1}}\,T$. See [5], p. 11.

IV. Formulae for Bubble, Migration, and Potential Coefficients.

We define $\phi(\bar{r},\theta,\bar{t})$, $\lambda(\theta,\bar{t})$, $b(\bar{t})$ by

$$(4.1) \qquad B(t) = Lb(\tfrac{t}{T})$$

$$(4.2) \qquad R(\theta,t) = L\lambda(\theta, \tfrac{t}{T})$$

$$(4.3) \qquad \Phi(x,y,z,t) = L^2T^{-1}[\dot{b}(\tfrac{t}{T})\,\tfrac{z}{r} + \phi(\tfrac{r}{L}, \theta, \tfrac{t}{T})] \quad .$$

One shows in [3] and [4] that ϕ, λ, and b, can, on dropping all bars, be represented in the form:

$$\phi = \sum_{n=o}^{\infty} \sigma^n \sum_{m=o}^{n} c_{nm}(t)(r^{-(m+1)}P_m(\cos\theta) + \phi_m^*(r,\theta)) \tag{4.4}$$

$$b = \sum_{n=1}^{\infty} \sigma^n b_n(t) \tag{4.5}$$

$$\lambda(\theta,t) = \sum_{n=o}^{\infty} \sigma^n \sum_{m=o}^{n} a_{nm}(t)P_m(\cos\theta) \ . \tag{4.6}$$

Here, $P_m(\cos\theta)$ is the m'th Legendre polynomial. For definition of ϕ_m^* see [4], Appendix A.

The coefficients a_{nm}, b_n and c_{nm} are defined, depending on the case, by either explicit formulae, or integrals, or as solutions of ordinary differential equations. To list them it is convenient to introduce first the following functions and notations:

1) The function $\alpha(\tau)$ is an even periodic function defined for half a period by its principal inverse, $\tau(\alpha)$ given by

$$\tau(\alpha) = \int_{\bar{\alpha}}^{\alpha} \frac{dx}{\sqrt{x^{-3}-1-\varkappa x^{-3\gamma}}} \ , \quad \underline{\alpha} \le \alpha \le \bar{\alpha} \ .$$

Here $\underline{\alpha}$ and $\bar{\alpha}$ are respectively the smallest and largest roots of

$$1 - x^3 - \varkappa x^{-3(\gamma-1)} = 0 \ .$$

2) $f(x) = 2\frac{d}{dx}[\log \Gamma(\frac{1+x}{4}) + \log \Gamma(\frac{1-x}{4})] - \frac{\pi}{2}\tan\frac{\pi x}{2}$, $|x| \le 1$

3) $x = \frac{\nu-\mu}{\nu+\mu}$

4) $d_{001} = -(\mu+\nu)^{-1}(f(x) + \log 2)$

$d_{012} = -(\mu+\nu)^{-2}f'(x)$

$d_{023} = -(\mu+\nu)^{-3}(\frac{1}{2}f''(x) + \frac{3}{16}\sum_{s=1}^{\infty} s^{-3})$.

The functions $f(x)$ and $f'(x)$ are tabulated in [2], p. 59 and p. 63. For convenience, we tabulate here again $f(x)$, $f'(x)$, and in addition $f''(x)$, for $0 \leq x < 1$. For negative values of x, $f(x) = -f(-x)$, $f'(x) = f'(-x)$, and $f''(x) = -f''(-x)$. See Table 1.

5) For any function $h(t)$, we use the notation,

$$\bar{h}(t) = \int_0^t h(\tau)d\tau \quad .$$

We now list the a's, b's and c's up to terms in δ^3 .

<u>Zero order terms</u>.

$$a_{00}(t) = a(t) = (\frac{\gamma}{\gamma-1})^{1/3}\alpha(\sqrt{\frac{3}{2}}(\frac{\gamma-1}{\gamma})^{1/3}t) \quad ,$$

$$c_{00}(t) = -a^2\dot{a} \quad .$$

<u>First order terms</u>

$$a_{10} = -\frac{1}{2}d_{001}\dot{a}\bar{a} = d_{001}\alpha_{10}$$

$$a_{11} \equiv 0$$

$$b_1 = 2\,\overline{a^{-3}\overline{a^3}}$$

$$c_{10} = -\,(a^2\dot{a}_{10})^{\cdot}$$

$$c_{11} = -\,\overline{a^3}\ .$$

<u>Second order terms</u>

$$a_{20} = \tilde{a}_{20} + d^2_{001}\alpha_{20}\ ,$$

where

$$a\ddot{\tilde{a}}_{20} + 3\dot{a}\dot{\tilde{a}}_{20} + [\ddot{a} + 3\gamma^2(\tfrac{\gamma}{\gamma-1})^{\gamma-1}\varkappa a^{-3\gamma-1}]\tilde{a}_{20} = b_1 + \tfrac{1}{4}\dot{b}_1^2\ ,$$

$$\bar{a}_{20}(0) = \dot{\bar{a}}_{20}(0) = 0\ ,$$

$$\alpha_{20} = \tfrac{1}{8}[\ddot{a}(\bar{a})^2 + 2a\dot{a}\bar{a} + \dot{a}\overline{a^2}\ ]\ .$$

$$a_{21} \equiv 0$$

a_{22} satisfies

$$a\ddot{a}_{22} + 3\dot{a}\dot{a}_{22} - \ddot{a}a_{22} = -\,\tfrac{9}{4}\,\dot{b}_1^2\ , \qquad a_{22}(0) = \dot{a}_{22}(0) = 0\ .$$

$$b_2 = d_{001}\beta_2 + d_{012}\beta_2'$$

where

$$(a^3\dot{\beta}_2)^{\cdot} = \frac{3}{2}\, a\dot{b}_1(\ddot{a}a\bar{a} + a^2\dot{a} - \dot{a}^2\bar{a}) \;, \qquad \beta_2(0) = \dot{\beta}_2(0) = 0 \;,$$

$$(a^3\dot{\beta}_2')^{\cdot} = -\,3a^2(a^3\dot{a})^{\cdot} \;, \qquad \beta_2'(0) = \dot{\beta}_2'(0) = 0 \;.$$

$$c_{20} = -\,(a^2a_{20} + aa_{10}^2)^{\cdot}$$

$$c_{21} = -\,\frac{1}{2}(a^3\dot{b}_2 + 3a^2a_{10}\dot{b}_1 + d_{012}a^5\dot{a})$$

$$c_{22} = -\,\frac{1}{3}\, a^2(a^2a_{22})^{\cdot} \;.$$

<u>Third order terms</u>.

$$a_{30} = d_{001}\alpha_{30} + d_{012}\alpha_{30}' + d_{001}^3\alpha_{30}'' \;,$$

where,

$$\ddot{\alpha}_{30} - \left(\frac{\dddot{a}}{\dot{a}}\right)\alpha_{30} = -\,\frac{1}{2}\left[\left(\frac{\dddot{a}}{\dot{a}}\right)^{\cdot}\bar{a} + 2a\left(\frac{\dddot{a}}{\dot{a}}\right) + 4\ddot{a}\right]\tilde{a}_{20} - \frac{1}{3}\, b_1$$

$$+\,\frac{1}{4}\,\dot{b}_1^2(a^{-2}\dot{a}\bar{a} - \frac{5}{3}) + a^{-1}\dot{b}_1\dot{\beta}_2 \;, \quad \alpha_{30}(0) = \dot{\alpha}_{30}(0) =$$

$$\dot{\alpha}_{30}' - \left(\frac{\dddot{a}}{\dot{a}}\right)\alpha_{30}' = -\,(2a\ddot{a} + \dot{a}^2)b_1 + a\dot{a}\ddot{b}_1 - a^2 - a\dot{b}_1\dot{\beta}_2' \;,$$

$$\alpha_{30}'(0) = \dot{\alpha}_{30}'(0) = 0 \;,$$

$$\alpha_{30}'' = -\,\frac{1}{16}\left[\,\frac{1}{3}\,\dddot{a}(\bar{a})^3 + \ddot{a}\bar{a}\,\bar{a}^2 + (2a\ddot{a} + \dot{a}^2)(\bar{a})^2 + 3a^2\dot{a}\bar{a}\right.$$

$$\left. +\, a\dot{a}\bar{a}^2 + \dot{a}\bar{a}^3\right] \;.$$

$$a_{31} \equiv 0 \;,$$

$$a_{32} = d_{001}\alpha_{32} + d_{012}\alpha'_{32} + d_{023}\alpha''_{32} \quad ,$$

where

$$a\ddot{\alpha}_{32} + 3\dot{a}\dot{\alpha}_{32} - \ddot{a}\alpha_{32} = -\frac{9}{2}\dot{b}_1\dot{\beta}_2 - (\alpha_{10}\ddot{a}_{22} + 3\dot{\alpha}_{10}\dot{a}_{22} - \ddot{\alpha}_{10}a_{22}) \ ,$$

$$\alpha_{32}(0) = \dot{\alpha}_{32}(0) = 0 \quad ,$$

$$a\ddot{\alpha}'_{32} + 3\dot{a}\dot{\alpha}'_{32} - \ddot{a}\alpha'_{32} = -\frac{9}{2}\dot{b}_1(\dot{\beta}'_2 + a^2\dot{a}) \ , \quad \alpha'_{32}(0) = \dot{\alpha}'_{32}(0) = 0 \ ,$$

$$a\ddot{\alpha}''_{32} + 3\dot{a}\dot{\alpha}''_{32} - \ddot{a}\alpha''_{32} = -5(a^4\dot{a})^{\cdot} \ , \quad \alpha''_{32}(0) = \dot{\alpha}''_{32}(0) = 0 \ .$$

a_{33} satisfies

$$a\ddot{a}_{33} + 3\dot{a}\dot{a}_{33} - 2\dot{a}a_{33} = -6\dot{b}_1(\dot{a}_{22} + \frac{1}{5}\dot{a}^{-1}\dot{a}a_{22}), \ a_{33}(0) = \dot{a}_{33}(0) =$$

$$b_3 = \tilde{b}_3 + d_{001}^2\beta_3 + d_{001}d_{012}\beta'_3 \quad ,$$

where

$$(a^3\dot{\tilde{b}}_3)^{\cdot} = -3(a^2\dot{b}_1\tilde{a}_{20})^{\cdot} + 6a^2\tilde{a}_{20} + \frac{9}{5}(a^2\dot{b}_1a_{22})^{\cdot}, \ \tilde{b}_3(0) = \dot{\tilde{b}}_3(0) =$$

$$(a^3\dot{\beta}_3)^{\cdot} = -3(\dot{\beta}_2a^2\alpha_{10} + \dot{b}_1a\alpha_{10}^2 + \dot{b}_1a^2\alpha_{20})^{\cdot} + 6(a^2\alpha_{20} + a\alpha_{10}^2) \ ,$$

$$\beta_3(0) = \dot{\beta}_3(0) = 0 \ ,$$

$$(a^3\dot{\beta}'_3)^{\cdot} = -3(\dot{\beta}'_2a^2\alpha_{10} + (a^5\alpha_{10})^{\cdot})^{\cdot} + 12a^2\dot{a}(a^2\alpha_{10})^{\cdot} \ ,$$

$$\beta'_3(0) = \dot{\beta}'_3(0) = 0 \ .$$

$$c_{30} = -\left(a^2 a_{30} + a a_{10} a_{20} + \frac{1}{3} a_{10}^3\right)$$

$$c_{31} = -\frac{1}{2}\left[a^3 \dot{b}_3 + 3\dot{b}_2 a^2 a_{10} + 3\dot{b}_1 a a_{10}^2 + 3\dot{b}_1 a^2 (\tilde{a}_{20} - \frac{1}{5} a_{22}) + (a^5 a_{10})^{\cdot} d_{012}\right] .$$

The c's are needed for the study of the pressure field which is not discussed in this paper. c_{32} and c_{33} were not computed and are of no interest.

V. Choice of Parameters and Computational Procedure

To determine the values of units and parameters for the cases discussed in this report, we use the data for TNT supplied in [1] : These are

$$(5.1) \qquad \begin{cases} \gamma = 1.25 \\ \varepsilon = 490 \text{ cal/g.} \\ \varkappa = .055\, Z_o^{\gamma-1} \quad , \quad Z_o \text{ expressed in feet .} \end{cases}$$

To determine $\varkappa$, one uses the simplified formula (3.9') instead of (3.9). This introduces an error of less than .2°/o in our case. Using (5.1) we get for a bubble produced by 300 lb. TNT fired at a depth of 125 ft. (158 ft. head):

$$E = 2.79 \times 10^{15} \text{ erg}$$

$$L = 10.00 \text{ ft.}$$

$$T = .1403 \text{ sec.}$$

$$\varkappa = .1957$$

$$\sigma = .0633$$

For a bubble in infinite water, $\mu = \infty$, $\nu = \infty$, $d_{001} = d_{012} = d_{023} = 0$, and the only quantities needed are: a, b_1, $\tilde{a}_{20}$, a_{22}, $\tilde{b}_3$, and a_{33}. We consider also the case when the effect of boundaries is taken into account, and the bottom is 20 ft. below the explosion center. Then:

$$\mu = .791$$

$$\nu = .1266$$

$$x = \frac{\nu-\mu}{\nu+\mu} = -.724$$

and

$$d_{001} = 2.43$$

$$d_{012} = -15.85$$

$$d_{023} = 61.8 \quad .$$

The last example considered is that with $\mu = \infty$, $\nu = \infty$, $\varkappa = .1957$ and $\sigma = .00125$. This corresponds to an explosion of 1.05 grams of TNT at 125 ft. The corresponding units are:

$$E = 2.15 \times 10^{10} \text{ erg.}$$

$$L = 2.37 \text{ in.}$$

$$T = .00277 \text{ sec.}$$

The functions, a, a_{10}, b_1, $\tilde{a}_{20}$, α_{20}, β_2, β_2', α_{30}, α_{30}', α_{30}'', α_{32}, α_{32}', α_{32}'', a_{33}, $\tilde{b}_3$, β_3, and β_3' depend on $\varkappa$, but not on the other parameters. They were computed for a single value of

$\varkappa = .1957$ over the time of two periods of $a(t)$, and are tabulated, together with $\dot{a}$, $\ddot{a}$, $\dot{b}_1$ in tables 2 - 6. While this computation presents many difficulties, all remaining computations involve only the operations of addition and multiplication, and can be completed in a relatively shorter time.

The difficulties encountered in the computations may be traced to the following:

1. Quantities with a given subscript depend on quantities with lower first subscripts, necessitating a very accurate computation of all quantities with a low first subscript. In particular, we found that $\underline{a(t)}$, on which all other quantities depend sensitively, must be computed accurately to 8 decimals in order to get about 2 relevant figures in the computation, of, say, a_{33}.

2. All quantities vary very rapidly during a short interval near the time of minima of $a(t)$, necessitating frequent changes of intervals in any finite difference scheme. In particular, to compute $a(t)$ we had to start with an interval of .0004 at the minimum of a. This interval has been progressively increased to the value .1 near the maximum of a.

3. The differential equations defining these quantities are unstable and produce results which are either growing rapidly or oscillating rapidly, and in which errors become soon uncontrollable. For a study of these instabilities, see [6].

The function $\alpha(\tau)$ was computed by using a finite difference scheme. All coefficients defined by integrals, namely, α_{1o}, b_1,

α_{2o} , β_2, β_2' , α_{3o}'' , β_3, β_3' were computed by using the trapezoidal rule, using intervals of varying length which will be discussed presently.

The coefficients $\tilde{a}_{2o}$, a_{22}, α_{3o}, α_{3o}', α_{32}, α_{32}', α_{32}', a_{33} are defined as solutions of non-homogeneous linear equations of second order. All these equations can be reduced to the form

$$\ddot{y}(t) + g(t)y(t) = h(t) .$$

for $y(t)$, where $g(t)$ depends only on $a(t)$ and its derivatives. (Of course, $g(t)$ and $f(t)$ vary from equation to equation.) Rather than use a finite difference scheme, we assumed that $g(t)$ is piecewise constant and $h(t)$ piecewise linear during short time intervals Δt . These intervals were so determined that in the worst case $|g(t)|(\Delta t)^2 \leq .01$ in the interval under consideration. Since $a(t)$ is computed first, all the $g(t)$ are known, and therefore the successive intervals can be determined beforehand. They are then used in the computation of the integrals, as mentioned above. Since all the $g(t)$ vary rapidly near the minima of $a(t)$, the intervals Δt change widely. We found that $\Delta t \sim .0005$ near the minima of $a(t)$ and it increases to .1715 near the maxima of $a(t)$.

$\lambda(\theta,t)$ and $b(t)$ are obtained, according to formulae (4.5,6) by multiplying the bubble coefficients by appropriate factors depending on σ, μ, and ν and adding.

VI. Discussion of Results

We assume that the bubble motion is adequately described by considering only terms up to third order in σ. Because of the structure of the series (4.6), the equation for the cross section of the bubble is then of the form

$$\lambda(\theta,t) = A + B\cos\theta + C\cos^2\theta + D\cos^3\theta \ . \tag{6.1}$$

This, of course, severely limits the number of possible shapes that the bubble can take on according to the present theory.

Case 1: Bubble produced by exploding 300 lb. TNT at 158' head in infinite water.

Figure 1 shows the computed migration of the bubble up to $t = 2.977$ at which time the center of the bubble reaches its surface and the representation for the potential, equation (4.4), becomes meaningless. For comparison, we traced the migration predicted by the first order theory. At time of breakdown, the former predicts $b = .50$ while the latter, $b = .87$, or $74^{\circ}/o$ more. Notice that after $t = 2.95$ the third order theory predicts a downward migration, which is rather unexpected and indicates that these results cannot be trusted beyond that time. At $t = 2.95$, $b = .53$ according to the third order theory, while $b = .77$ according to the first order theory, or $45.5^{\circ}/o$ more. This is in excellent agreement with experiments.[2]

---

[2] According to Dr. Arons, the Herring rise formula predicts for explosions of moderate size, a migration at time of the first secondary pulse about $50^{\circ}/o$ in excess of the observed migration. Oral communication.

The bubble takes on a shape in accordance with the qualitative description in [3]. Near the time of the secondary pulse it first flattens and then becomes kidney shaped. A picture of the moving bubble is shown in Figure 2. We note that at the time of breakdown, the compression factor is 9.5 while the compression factor for the spherical bubble is (for $x = .1957$) about 575.

Case 2: Bubble produced by exploding 300 lb. TNT at 158' head in water 145' deep (bottom 20' below the explosion center).

It is expected that in this case the attraction of the bottom will make the bubble appear almost stationary. This is exactly what our calculations predict, (see Figure 3). At the end of the period the bottom of the bubble seems even to move downward. It is then that the upward pull due to gravity and downward pull due to the proximity of the bottom result in an elongation of the bubble in the vertical direction. As shown in Fig. 4, these opposing forces will eventually result in a splitting of the bubble into two smaller bubbles.

Case 3: Bubble produced by exploding 1.05 g TNT at 158' head in infinite water.

Fig. 5 shows the migration of the center of gravity for two periods. During the first period the bubble remains practically spherical. At the early stages of second expansion there is a flattening of the lower part of the bubble surface. See stages 2 and 3, Fig. 6 However, at the time of the full expansion the bubble is again almost spherical. Subsequent motion is similar to that described in Case 1, and the motion can be tracked up to $t = 6.200$.

The first bubble maximum and period, as given by the present theory, are roughly the same as those of the lowest approximation, which are tabulated in [2].

Table 1

x	f(x)	f'(x)	f''(x)
0	0	1.832	0
.05	.092	1.847	.602
.10	.185	1.892	1.268
.15	.282	1.970	1.961
.20	.383	2.09	2.72
.25	.491	2.25	3.65
.30	.608	2.46	4.90
.35	.378	2.74	6.52
.40	.884	3.11	8.47
.45	1.050	3.60	11.23
.50	1.246	4.26	15.45
.55	1.481	5.17	21.5
.60	1.769	6.45	30.8
.65	2.14	8.33	46.8
.70	2.62	11.25	75.5
.75	3.29	16.12	130.5
.80	4.30	25.1	249
.85	5.97	44.5	630
.90	9.30	100.0	2,560
.95	19.3	400	31,000
1.00	∞	∞	∞

$\log 2 = .692$ $\qquad$ $\frac{3}{16}\sum_{s=1}^{\infty} s^{-3} = .226$

Table 2

Bubble coefficients for $\varkappa = .1957$

t	a	$\dot{a}$	$\ddot{a}$
0	.19	0	864.00
.0005	.19	.45	859.40
.0015	.20	1.25	832.10
.0025	.20	2.10	776.00
.0035	.20	2.79	706.80
.0050	.20	3.80	571.20
.0065	.21	4.54	441.30
.0085	.22	5.26	285.60
.0105	.23	5.70	165.68
.0135	.24	6.00	46.34
.0185	.28	5.98	-40.09
.0255	.32	5.57	-66.85
.0325	.36	5.10	-63.90
.0405	.40	4.64	-54.24
.0495	.44	4.19	-43.96
.0595	.48	3.80	-35.31
.0695	.51	3.48	-28.69
.0795	.55	3.22	-23.91
.0895	.58	3.00	-20.17
.1045	.62	2.73	-16.13
.1195	.66	2.51	-13.25
.1395	.71	2.28	-10.53
.1595	.75	2.09	- 8.62
.1795	.79	1.93	- 7.22
.2095	.85	1.73	- 5.72
.2395	.90	1.58	- 4.70
.2795	.96	1.41	- 3.74
.3295	1.02	1.25	- 2.94
.3795	1.08	1.12	- 2.40
.4395	1.14	.99	- 1.96
.5095	1.21	.86	- 1.60
.5895	1.27	.75	- 1.33
.6795	1.33	.64	- 1.11
.7795	1.39	.53	- .95
.8795	1.44	.45	- .84
.9795	1.48	.37	- .75
1.0795	1.52	.29	- .69
1.1795	1.54	.23	- .65
1.2795	1.56	.16	- .62
1.3795	1.57	.10	- .60
1.5510	1.58	0	- .59

a, $\dot{a}$, and $\ddot{a}$ are periodic with period 3.1020.

a and $\ddot{a}$ are even functions, $\dot{a}$ is odd.

Table 3

Bubble coefficients for $\varkappa = .1957$

Numbers in parentheses are exponents of 10 .

t	b_1	$\dot{b}_1$	α_{10}	β_2'
.1195		.100 (0)		
.1395		.118		
.1595		.135		
.1795		.153		
.2095		.179	- .106	
.2395		.206	- .118	
.2795		.243	- .131	
.3295		.289	- .147	
.3795		.337	- .160	
.4395		.395	- .175	
.5095	.115(0)	.464	- .188	
.5895	.155	.546	- .200	
.6795	.208	.641	- .208	
.7795	.278	.752	- .211	- 1.06
.8795	.359	.868	- .208	- 1.12
.9795	.452	.991	- .196	- 1.15
1.0795	.558	1.12	- .180	- 1.14
1.1795	.677	1.26	- .156	- 1.10
1.2795	.810	1.41	- .125	- 1.03
1.3795	.959	1.57	- .0865	- .914
1.5510	1.26	1.89	0	- .622

Table 3 (continued)

t	b_1	$\dot{b}_1$	α_{10}	β_2'
1.7225	1.61	2.26	.114	- .200
1.8225	1.85	2.52	.195	.111
1.9225	2.12	2.82	.288	.474
2.0225	2.42	3.18	.396	.894
2.1225	2.76	3.60	.522	1.38
2.2225	3.14	4.12	.667	1.93
2.3225	3.59	4.78	.838	2.56
2.4225	4.11	5.65	1.04	3.30
2.5125	4.67	6.72	1.26	4.06
2.5925	5.26	8.02	1.50	4.86
2.6625	5.87	9.61	1.76	5.67
2.7225	6.51	1.15 (1)	2.03	6.48
2.7725	7.14	1.37	2.30	7.27
2.8225	7.91	1.69	2.64	8.20
2.8625	8.66	2.06	2.99	9.10
2.8925	9.34	2.46	3.30	9.90
2.9225	1.02 (1)	3.01	3.69	1.08 (1)
2.9425	1.08	3.52	4.01	1.16
2.9625	1.15	4.22	4.39	1.25
2.9825	1.25	5.21	4.86	1.36
2.9975	1.34	6.26	5.30	1.45
3.0125	1.44	7.77	5.84	1.57
3.0225	1.53	9.18	6.28	1.66
3.0325	1.63	1.11 (2)	6.79	1.78
3.0425	1.76	1.39	7.43	1.91
3.0525	1.91	1.80	8.25	2.09
3.0615	2.10	2.40	9.07	2.30
3.0695	2.33	3.27	9.98	2.55
3.0765	2.60	4.55	1.09 (1)	2.85
3.0835	3.00	6.82	1.17	3.28
3.0885	3.41	9.62	1.18	3.73
3.0915	3.74	1.20 (3)	1.12	4.09
3.0935	4.00	1.39	1.03	4.37
3.0955	4.29	1.59	8.91 (0)	4.70
3.0970	4.54	1.74	7.46	4.97
3.0985	4.82	1.88	5.48	5.27
3.0995	5.01	1.94	4.11	5.48
3.1005	5.20	2.00	2.45	5.69
3.1015	5.40	2.02	.886	5.91
3.1020	5.50	2.03	0	6.02

Table 3 (continued)

t	b_1	$\dot{b}_1$	α_{10}	β_2'
3.1025	5.61 (1)	2.02 (3)	- .886 (0)	6.14 (1)
3.1035	5.81	2.00	-2.45	6.36
3.1045	6.00	1.94	-4.11	6.57
3.1055	6.20	1.88	-5.48	6.78
3.1070	6.47	1.74	-7.46	7.08
3.1085	6.72	1.59	-8.91	7.35
3.1105	7.01	1.39	-1.03 (1)	7.68
3.1125	7.27	1.20	-1.12	7.96
3.1155	7.60	9.62 (2)	-1.18	8.31
3.1205	8.01	6.82	-1.17	8.76
3.1275	8.41	4.55	-1.10	9.20
3.1345	8.68	3.27	-1.00	9.50
3.1425	8.91	2.40	-9.13 (0)	9.74
3.1515	9.10	1.80	-8.26	9.95
3.1615	9.26	1.39	-7.50	1.01 (2)
3.1715	9.38	1.11	-6.88	1.02
3.1815	9.48	9.20 (1)	-6.37	1.04
3.1915	9.57	7.78	-5.94	1.05
3.2065	9.67	6.28	-5.42	1.06
3.2215	9.76	5.23	-5.00	1.07
3.2415	9.85	4.25	-4.55	1.08
3.2615	9.93	3.55	-4.18	1.08
3.2815	1.00 (2)	3.04	-3.88	1.09
3.3115	1.01	2.49	-3.52	1.10
3.3415	1.01	2.10	-3.22	1.11
3.3815	1.02	1.74	-2.91	1.11
3.4315	1.03	1.43	-2.60	1.12
3.4815	1.04	1.22	-2.35	1.13
3.5415	1.04	1.04	-2.11	1.13
3.6115	1.05	8.94 (0)	-1.88	1.14
3.6915	1.06	7.81	-1.66	1.15
3.7815	1.06	6.94	-1.46	1.15
3.8815	1.07	6.29	-1.26	1.16
3.9815	1.08	5.86	-1.08	1.16
4.0815	1.08	5.59	- .916	1.17
4.1815	1.09	5.42	- .757	1.17
4.2815	1.09	5.35	- .601	1.18
4.3815	1.10	5.34	- .445	1.18
4.4815	1.10	5.41	- .287	1.19
4.6530	1.11	5.66	0	1.20

Table 3 (continued)

t	b_1	$\dot{b}_1$	α_{10}	β_2'
4.8245	1.12	6.10	.315	1.21
4.9245	1.13	6.46	.515	1.22
5.0245	1.14	6.91	.733	1.22
5.1245	1.14	7.48	.973	1.23
5.2245	1.15	8.20	1.24	1.24
5.3245	1.16	9.12	1.54	1.25
5.4245	1.17	1.03 (1)	1.89	1.27
5.5245	1.18	1.19	2.29	1.28
5.6145	1.19	1.40	2.73	1.30
5.6945	1.21	1.65	3.20	1.31
5.7645	1.22	1.96	3.70	1.32
5.8245	1.23	2.34	4.22	1.34
5.8745	1.24	2.78	4.76	1.36
5.9245	1.26	3.41	5.42	1.37
5.9645	1.27	4.15	6.09	1.39
5.9945	1.29	4.93	6.71	1.40
6.0245	1.30	6.04	7.48	1.42
6.0445	1.32	7.06	8.11	1.44
6.0645	1.33	8.46	8.86	1.46
6.0845	1.35	1.04 (2)	9.80	1.48
6.0995	1.37	1.25	1.07 (1)	1.50
6.1145	1.39	1.55	1.17	1.52
6.1245	1.41	1.84	1.26	1.54
6.1345	1.43	2.22	1.36	1.56
6.1445	1.45	2.77	1.49	1.59
6.1545	1.48	3.60	1.64	1.62
6.1635	1.52	4.80	1.82	1.66
6.1715	1.57	6.55	2.00	1.71
6.1785	1.62	9.10	2.19	1.77
6.1855	1.70	1.36 (3)	2.34	1.86
6.1905	1.78	1.92	2.36	1.95
6.1935	1.85	2.40	2.24	2.02
6.1955	1.90	2.78	2.06	2.08
6.1975	1.96	3.18	1.78	2.14
6.1990	2.01	3.48	1.49	2.20
6.2005	2.06	3.76	1.10	2.26
6.2015	2.10	3.89	8.22 (0)	2.30
6.2025	2.14	4.00	4.91	2.34
6.2035	2.18	4.05	4.77	2.39
6.2040	2.20	4.06	0	2.41

Table 4

t	$\tilde{b}_3$	$\tilde{a}_{20}$	a_{22}	a_{33}
1.7225	0	0	- 1.02	0
1.8225			- 1.35	
1.9225			- 1.78	
2.0225			- 2.34	
2.1225			- 3.08	
2.2225		1.20	- 4.07	1.19 (1)
2.3225	- 1.08 (1)	1.55	- 5.40	1.83
2.4225	- 1.70	2.03	- 7.25	2.87
2.5125	- 2.61	2.62	- 9.60	4.41
2.5925	- 3.95	3.34	- 1.25(1)	6.63
2.6625	- 5.86	4.19	- 1.61	9.74
2.7225	- 8.50	5.18	- 2.03	1.40 (2)
2.7725	- 1.20 (2)	6.28	- 2.52	1.95
2.8225	- 1.76	7.80	- 3.19	2.82
2.8625	- 2.49	9.47	- 3.95	3.95
2.8925	- 3.34	1.12 (1)	- 4.72	5.23
2.9225	- 4.67	1.34	- 5.78	7.21
2.9425	- 5.99	1.54	- 6.73	9.17
2.9625	- 7.94	1.80	- 7.97	1.20 (3)
2.9825	- 1.10 (3)	2.14	- 9.66	1.64
2.9975	- 1.45	2.49	- 1.14(2)	2.14
3.0125	- 1.20	2.96	- 1.38	2.92
3.0225	- 2.55	3.37	- 1.60	3.72
3.0325	- 3.37	3.91	- 1.89	4.88
3.0425	- 4.67	4.64	- 2.29	6.72
3.0525	- 6.89	5.66	- 2.88	9.86
3.0615	- 1.06 (4)	7.04	- 3.73	1.52 (4)
3.0695	- 1.70	8.90	- 4.96	2.46
3.0765	- 2.85	1.14 (2)	- 6.82	4.23
3.0835	- 5.62	1.55	- 1.04(3)	8.74
3.0885	- 1.03 (5)	2.02	- 1.52	1.70 (5)
3.0915	- 1.56	2.41	- 2.02	2.73
3.0935	- 2.11	2.71	- 2.48	3.88
3.0955	- 2.94	3.04	- 3.11	5.65
3.0970	- 3.79	3.30	- 3.72	7.59
3.0985	- 4.93	3.55	- 4.49	1.03 (6)
3.0995	- 5.86	3.70	- 5.08	1.27
3.1005	- 6.94	3.83	- 5.77	1.56
3.1015	- 8.18	3.94	- 6.53	1.92
3.1020	- 8.87	3.98	- 6.94	2.12

Bubble Coefficients for $\varkappa = .1957$

Numbers in parentheses are exponents of 10 .

Table 4 (continued)

t	$\tilde{b}_3$	$\tilde{a}_{20}$	a_{22}	a_{33}
3.1025	- 9.60 (5)	4.02 (2)	- 7.37 (3)	2.34 (6)
3.1035	- 1.12 (6)	4.07	- 8.29	2.84
3.1045	- 1.29	4.07	- 9.25	3.40
3.1055	- 1.47	4.06	- 1.03 (4)	4.04
3.1070	- 1.75	3.98	- 1.18	5.08
3.1085	- 2.04	3.90	- 1.34	6.20
3.1105	- 2.41	3.69	- 1.54	7.77
3.1125	- 2.76	3.46	- 1.72	9.31
3.1155	- 3.21	3.12	- 1.96	1.15 (7)
3.1205	- 3.82	2.64	- 2.26	1.44
3.1275	- 4.40	2.14	- 2.55	1.73
3.1345	- 4.79	1.80	- 2.73	1.92
3.1425	- 5.10	1.52	- 2.86	2.04
3.1515	- 5.34	1.30	- 2.94	2.11
3.1615	- 5.53	1.12	- 2.98	2.13
3.1715	- 5.66	9.90 (1)	- 2.98	2.10
3.1815	- 5.77	8.87	- 2.96	2.06
3.1915	- 5.85	8.03	- 2.94	2.00
3.2065	- 5.94	7.06	- 2.88	1.91
3.2215	- 6.01	6.30	- 2.82	1.80
3.2415	- 6.08	5.52	- 2.72	1.66
3.2615	- 6.14	4.91	- 2.63	1.52
3.2815	- 6.17	4.43	- 2.53	1.39
3.3115	- 6.22	3.86	- 2.40	1.21
3.3415	- 6.25	3.42	- 2.26	1.04
3.3815	- 6.28	2.98	- 2.10	8.41 (6)
3.4315	- 6.32	2.58	- 1.91	6.22
3.4815	- 6.34	2.29	- 1.73	4.31
3.5415	- 6.35	2.04	- 1.54	2.31
3.6115	- 6.37	1.86	- 1.35	2.91 (5)
3.6915	- 6.38	1.74	- 1.14	- 1.68 (6)
3.7815	- 6.39	1.71	- 9.40 (3)	- 3.57
3.8815	- 6.40	1.76	- 7.36	- 5.34
3.9815	- 6.40	1.90	- 5.49	- 6.85
4.0815	- 6.41	2.11	- 3.75	- 8.14
4.1815	- 6.41	2.39	- 2.12	- 9.26
4.2815	- 6.41	2.73	- 5.76 (2)	- 1.02 (7)
4.3815	- 6.41	3.14	- 9.05	- 1.10
4.4815	- 6.41	3.62	2.34 (3)	- 1.18
4.6530	- 6.41	4.63	4.71	- 1.28

Table 4 (continued)

t	$\tilde{b}_3$	$\tilde{a}_{20}$	a_{22}	a_{33}
4.8245	- 6.40	5.89	7.03	- 1.35
4.9245	- 6.39	6.77	8.37	- 1.38
5.0245	- 6.39	7.78	9.72	- 1.39
5.1245	- 6.38	8.95	1.11 (4)	- 1.40
5.2245	- 6.37	1.03 (2)	1.25	- 1.40
5.3245	- 6.35	1.19	1.39	- 1.37
5.4245	- 6.33	1.38	1.54	- 1.33
5.5245	- 6.31	1.61	1.69	- 1.27
5.6145	- 6.28	1.87	1.82	- 1.19
5.6945	- 6.25	2.15	1.95	- 1.08
5.7645	- 6.21	2.46	2.06	- 9.60 (6)
5.8245	- 6.16	2.80	2.17	- 8.21
5.8745	- 6.12	3.15	2.25	- 6.74
5.9245	- 6.05	3.59	2.33	- 4.87
5.9645	- 5.99	4.05	2.39	- 2.97
5.9945	- 5.92	4.48	2.44	- 1.22
6.0245	- 5.83	5.02	2.47	8.93 (5)
6.0445	- 5.76	5.46	2.48	2.57 (6)
6.0645	- 5.67	6.01	2.48	4.53
6.0845	- 5.55	6.70	2.46	6.84
6.0995	- 5.44	7.35	2.44	8.86
6.1145	- 5.31	8.17	2.38	1.12 (7)
6.1245	- 5.19	8.85	2.32	1.30
6.1345	- 5.05	9.68	2.24	1.50
6.1445	- 4.86	1.07 (3)	2.13	1.73
6.1545	- 4.63	1.20	1.96	1.99
6.1635	- 4.36	1.36	1.74	2.26
6.1715	- 4.08	1.54	1.43	2.57
6.1785	- 3.80	1.75	1.04	2.93
6.1855	- 3.40	2.00	4.20 (3)	3.45
6.1905	- 3.43	2.19	- 2.80	4.07
6.1935	- 3.92	2.28	- 8.79	4.65
6.1955	- 4.55	2.29	- 1.39 (4)	5.20
6.1975	- 5.60	2.25	- 2.01	5.96
6.1990	- 6.75	2.18	- 2.57	6.71
6.2005	- 8.33	2.06	- 3.22	7.71
6.2015	- 9.64	1.94	- 3.71	8.52
6.2025	- 1.12 (7)	1.81	- 4.24	9.50
6.2035	- 1.30	1.66	- 4.82	1.06 (8)
6.2040	- 1.49	1.57	- 5.13	1.12

Table 5

t	α_{20}	α_{30}	α'_{30}	α''_{30}	α_{32}
1.7225	0	0	0	0	0
1.8225					
1.9225					
2.0225	- 1.07				
2.1225	- 1.34				
2.2225	- 1.65				
2.3225	- 2.05				
2.4225	- 2.55				1.53 (1)
2.5125	- 3.16				2.54
2.5925	- 3.88	- 1.18 (1)			4.11
2.6625	- 4.75	- 1.65		1.25 (1)	6.46
2.7225	- 5.78	- 2.29		1.68	9.88
2.7725	- 6.98	- 3.12		2.26	1.46 (2)
2.8225	- 8.71	- 4.46		3.24	2.26
2.8625	- 1.07(1)	- 6.20	1.07 (1)	4.58	3.36
2.8925	- 1.29	- 8.25	1.37	6.20	4.69
2.9225	- 1.59	- 1.14 (2)	1.78	9.68	6.[illegible]4
2.9425	- 1.88	- 1.47	2.15	1.17 (2)	9.09
2.9625	- 2.26	- 1.94	2.63	1.60	1.25 (3)
2.9825	- 2.81	- 2.68	3.29	2.28	1.80
2.9975	- 3.38	- 3.55	3.95	3.10	2.48
3.0125	- 4.18	- 4.90	4.86	4.37	3.56
3.0225	- 4.92	- 6.25	5.68	5.68	4.72
3.0325	- 5.86	- 8.23	6.74	7.45	6.47
3.0425	- 7.16	- 1.13 (3)	8.19	1.00 (3)	9.36
3.0525	- 8.86	- 1.62	1.03 (2)	1.34	1.45 (4)
3.0615	- 1.09(2)	- 2.39	1.31	1.64	2.35
3.0695	- 1.28	- 3.56	1.70	1.42	3.98
3.0765	- 1.34	- 5.28	2.23	- 7.54 (2)	7.07
3.0835	- 8.27(1)	- 7.94	3.11	- 1.13 (4)	1.55 (5)
3.0885	8.36	- 9.82	4.14	- 3.60	2.85
3.0915	3.14(2)	- 9.44	5.00	- 6.49	4.30
3.0935	5.45	- 7.20	5.69	- 8.84	5.74
3.0955	8.45	- 1.97	6.44	- 1.09 (5)	7.70
3.0970	1.10(3)	4.74	7.04	- 1.14	9.56
3.0985	1.36	1.43 (4)	7.64	- 1.02	1.18 (6)
3.0995	1.49	2.20	8.00	- 8.37 (4)	1.33
3.1005	1.60	3.06	8.33	- 5.38	1.50
3.1015	1.66	3.94	8.60	- 2.09	1.66
3.1020	1.66	4.39	8.72	- 1.45 (3)	1.73

Bubble Coefficients for $\varkappa = .1957$

Numbers in parentheses are exponents of 10.

Table 5 (continued)

t	α_{20}	α_{30}	α'_{30}	α''_{30}	α_{32}
3.1025	1.66 (3)	4.82 (4)	8.82(2)	1.80 (4)	1.81 (6)
3.1035	1.60	5.57	8.96	5.10	1.94
3.1045	1.50	6.14	9.02	8.11	2.04
3.1055	1.36	6.52	9.02	9,96	2.12
3.1070	1.10	6.67	8.88	1.12 (5)	2.17
3.1085	8.54 (2)	6.36	8.65	1.07	2.15
3.1105	5.55	5.44	8.24	8.76 (4)	2.05
3.1125	3.24	4.13	7.77	6.44	1.88
3.1155	9.48 (1)	1.98	7.04	3.59	1.58
3.1205	- 7.17	- 1.23	6.00	1.14	1.10
3.1275	- 1.24 (2)	- 2.50	4.90	9.59 (2)	5.99 (5)
3.1345	- 1.18	- 4.96	4.14	- 1.24 (3)	2.72
3.1425	- 1.00	- 6.90	3.52	- 1.48	2.90
3.1515	- 8.07 (1)	- 8.42	3.01	- 1.22	- 1.49 (5)
3.1615	- 6.44	- 9.66	2.60	- 9.05 (2)	- 2.77
3.1715	- 5.19	- 1.06 (5)	2.28	- 6.63	- 3.64
3.1815	- 4.29	- 1.13	2.04	- 4.99	- 4.25
3.1915	- 3.58	- 1.19	1.84	- 3.80	- 4.70
3.2065	- 2.83	- 1.27	1.60	- 2.64	- 5.17
3.2215	- 2.29	- 1.33	1.42	- 1.89	- 5.49
3.2415	- 1.78	- 1.40	1.22	- 1.28	- 5.77
3.2615	- 1.43	- 1.46	1.06	- 9.08 (1)	- 5.94
3.2815	- 1.18	- 1.52	9.30(1)	- 6.66	- 6.05
3.3115	- 9.07 (0)	- 1.58	7.72	- 4.40	- 6.13
3.3415	- 7.23	- 1.65	6.44	- 3.06	- 6.16
3.3815	- 5.54	- 1.72	5.08	- 1.99	- 6.14
3.4315	- 4.18	- 1.80	3.73	- 1.23	- 6.09
3.4815	- 3.28	- 1.88	2.67	- 8.03 (0)	- 5.95
3.5415	- 2.58	- 1.96	1.66	- 4.98	- 5.80
3.6115	- 2.06	- 2.06	7.48(0)	- 2.83	- 5.60
3.6915	- 1.69	- 2.16	- 1.25(-1)	- 1.35	- 5.36
3.7815	- 1.46	- 2.26	- 5.88(0)	- 2.67 (-1)	- 5.10
3.8815	- 1.35	- 2.38	- 9.38	5.79	- 4.80
3.9815	- 1.33	- 2.49	- 1.01(1)	1.25 (0)	- 4.51
4.0815	- 1.38	- 2.60	- 8.38(0)	1.85	- 4.22
4.1815	- 1.48	- 2.72	- 4.17	2.43	- 3.94
4.2815	- 1.63	- 2.83	2.47	3.03	- 3.67
4.3815	- 1.82	- 2.95	1.15(1)	3.67	- 3.39
4.4815	- 2.06	- 3.08	2.32	4.37	- 3.12
4.6530	- 2.46	- 3.30	4.95	5.78	- 2.64

Table 5 (continued)

t	α_{20}	α_{30}	α'_{30}	α''_{30}	α_{32}
4.8245	- 3.21	- 3.56	8.49	7.59	- 2.14
4.9245	- 3.68	- 3.72	1.10 (2)	8.91	- 1.84
5.0245	- 4.23	- 3.91	1.40	1.05 (1)	- 1.53
5.1245	- 4.88	- 4.11	1.75	1.25	- 1.20
5.2245	- 5.67	- 4.34	2.15	1.52	- 8.46 (4)
5.3245	- 6.65	- 4.61	2.62	1.87	- 4.69
5.4245	- 7.88	- 4.91	3.19	2.36	- 5.95 (3)
5.5245	- 9.53	- 5.29	3.88	3.11	3.94 (4)
5.6145	- 1.15 (1)	- 5.70	4.63	4.17	8.54
5.6945	- 1.40	- 6.15	5.46	5.70	1.32 (5)
5.7645	- 1.72	- 6.65	6.36	7.92	1.78
5.8245	- 2.09	- 7.19	7.32	1.10 (2)	2.24
5.8745	- 2.54	- 7.74	8.30	1.53	2.68
5.9245	- 3.19	- 8.45	9.54	2.38	3.19
5.9645	- 3.96	- 9.18	1.08 (3)	3.27	3.70
5.9945	- 4.78	- 9.86	1.20	4.50	4.15
6.0245	- 5.97	- 1.07 (6)	1.35	6.55	4.71
6.0445	- 7.08	- 1.14	1.47	8.72	5.17
6.0645	- 8.59	- 1.23	1.62	1.20 (3)	5.74
6.0845	- 1.07 (2)	- 1.34	1.80	1.74	6.49
6.0995	- 1.30	- 1.44	1.98	2.37	7.25
6.1145	- 1.61	- 1.56	2.19	3.37	8.28
6.1245	- 1.90	- 1.66	2.38	4.39	9.23
6.1345	- 2.28	- 1.78	2.59	5.78	1.05 (6)
6.1445	- 2.79	- 1.93	2.86	7.82	1.23
6.1545	- 3.46	- 2.12	3.21	1.05 (4)	1.50
6.1635	- 4.26	- 2.32	3.62	1.28	1.90
6.1715	- 5.02	- 2.54	4.08	1.10	2.50
6.1785	- 5.25	- 2.74	4.59	6.46 (3)	3.40
6.1855	- 3.20	- 2.87	5.19	9.04	5.12
6.1905	3.46	- 2.77	5.61	2.88 (4)	7.65
6.1935	1.26 (3)	- 2.49	5.74	5.18 (5)	9.88
6.1955	2.19	- 2.15	5.71	7.05	1.19 (7)
6.1975	3.39	- 1.62	5.53	8.67	1.44
6.1990	4.39	- 1.10	5.26	9.09	1.66
6.2005	5.44	- 4.65 (5)	4.86	8.10	1.91
6.2015	5.97	1.63 (3)	4.51	6.64	2.09
6.2025	6.41	4.86 (5)	4.11	4.25	2.26
6.2035	6.62	9.66	3.66	1.62	2.43
6.2040	6.66	1.21 (6)	3.42	5.80 (3)	2.50

Table 6

t	α'_{32}	α''_{32}	β_2	β_3	β'_3
1.7225	0	0	0	0	0
1.8225					
1.9225					
2.0225					
2.1225			- 1.18 (0)		
2.2225			- 1.67		
2.3225	- 1.12 (1)		- 2.37		
2.4225	- 1.58		- 3.41	1.02 (1)	- 1.21 (1)
2.5125	- 2.11		- 4.81	1.59	- 1.48
2.5925	- 2.79	1.13 (1)	- 6.67	2.46	- 1.79
2.6625	- 3.63	1.27	- 9.09	3.75	- 2.16
2.7225	- 4.63	1.39	- 1.22 (1)	5.63	- 2.59
2.7725	- 5.77	1.50	- 1.58	8.24	- 3.09
2.8225	- 7.35	1.61	- 2.14	1.28 (2)	- 3.80
2.8625	- 9.12	1.70	- 2.80	1.91	- 4.62
2.8925	- 1.09 (2)	1.77	- 3.51	2.70	- 5.49
2.9225	- 1.33	1.84	- 4.54	4.01	- 6.71
2.9425	- 1.55	1.89	- 5.50	5.40	- 7.83
2.9625	- 1.83	1.93	- 6.82	7.59	- 9.36
2.9825	- 2.22	1.96	- 8.72	1.12 (3)	- 1.15 (2)
2.9975	- 2.61	1.99	- 1.08 (2)	1.58	- 1.38
3.0125	- 3.16	2.00	- 1.37	2.33	- 1.72
3.0225	- 3.64	2.00	- 1.64	3.13	- 2.02
3.0325	- 4.29	2.00	- 2.02	4.38	- 2.44
3.0425	- 5.19	1.96	- 2.56	6.47	- 3.05
3.0525	- 6.51	1.91	- 3.39	1.02 (4)	- 3.97
3.0615	- 8.38	1.84	- 4.59	1.67	- 5.29
3.0695	- 1.11 (3)	1.72	- 6.35	2.81	- 7.23
3.0765	- 1.52	1.56	- 8.95	4.79	- 1.01 (3)
3.0835	- 2.30	1.32	- 1.36 (3)	8.83	- 1.52
3.0885	- 3.39	1.07	- 1.91	1.37 (5)	- 2.12
3.0915	- 4.47	8.57 (0)	- 2.37	1.72	- 2.64
3.0935	- 5.49	6.89	- 2.73	1.91	- 3.04
3.0955	- 6.88	4.97	- 3.12	1.96	- 3.47
3.0970	- 8.20	3.37	- 3.40	1.82	- 3.80
3.0985	- 9.80	1.66	- 3.66	1.49	- 4.08
3.0995	- 1.12 (4)	4.50 (-1)	- 3.79	1.14	- 4.23
3.1005	- 1.27	- 7.92 (-1)	- 3.88	7.08 (4)	- 4.34
3.1015	- 1.43	- 2.06 (0)	- 3.93	2.14	- 4.40
3.1020	- 1.52	- 2.70	- 3.93	- 4.42 (3)	- 4.41

Bubble Coefficients for $x = .1957$

Numbers in parentheses are exponents of 10 .

Table 6 (continued)

t	α'_{32}	α''_{32}	β_2	β_3	β'_3
3.1025	- 1.62 (4)	-3.35 (0)	- 3.92 (3)	- 3.02 (4)	- 4.40 (3)
3.1035	- 1.82	-4.64	- 3.87	- 7.94	- 4.34
3.1045	- 2.03	-5.92	- 3.76	- 1.22 (5)	- 4.24
3.1055	- 2.26	-7.19	- 3.62	- 1.56	- 4.08
3.1070	- 2.60	-9.01	- 3.35	- 1.89	- 3.81
3.1085	- 2.94	-1.07 (1)	- 3.05	- 2.01	- 3.49
3.1105	- 3.38	-1.28	- 2.65	- 1.94	- 3.06
3.1125	- 3.78	-1.47	- 2.27	- 1.73	- 2.65
3.1155	- 4.30	-1.70	- 1.79	- 1.36	- 2.15
3.1205	- 4.96	-1.98	- 1.22	- 8.49 (4)	- 1.54
3.1275	- 5.60	-2.22	- 7.33 (2)	- 4.23	- 1.04
3.1345	- 6.00	-2.38	- 4.57	- 2.12	- 7.53 (2)
3.1425	- 6.28	-2.48	- 2.67	- 8.91 (3)	- 5.61
3.1515	- 6.45	-2.54	- 1.36	- 1.80 (3)	- 4.30
3.1615	- 6.54	-2.56	- 4.39 (1)	2.40	- 3.39
3.1715	- 6.56	-2.56	1.77 (1)	4.77	- 2.80
3.1815	- 6.55	-2.54	6.14	6.22	- 2.38
3.1915	- 6.50	-2.51	9.38	7.17	- 2.08
3.2065	- 6.40	-2.46	1.30 (2)	8.08	- 1.75
3.2215	- 6.27	-2.40	1.55	8.65	- 1.52
3.2415	- 6.08	-2.15	1.80	9.12	- 1.31
3.2615	- 5.88	-2.24	1.98	9.41	- 1.16
3.2815	- 5.68	-2.16	2.11	9.60	- 1.05
3.3115	- 5.39	-2.04	2.26	9.80	- 9.30 (1)
3.3415	- 5.10	-1.93	2.38	9.92	- 8.46
3.3815	- 4.75	-1.80	2.49	1.00 (4)	- 7.67
3.4315	- 4.33	-1.64	2.59	1.01	- 7.00
3.4815	- 3.92	-1.51	2.67	1.02	- 6.59
3.5415	- 3.51	-1.36	2.74	1.02	- 6.16
3.6115	- 3.08	-1.21	2.80	1.02	- 5.85
3.6915	- 2.64	-1.06	2.86	1.02	- 5.67
3.7815	- 2.19	-9.05 (0)	2.91	1.03	- 5.45
3.8815	- 1.74	-7.51	2.95	1.03	- 5.35
3.9815	- 1.33	-6.09	2.99	1.03	- 5.30
4.0815	- 9.48 (3)	-4.71	3.02	1.03	- 5.24
4.1815	- 5.88	-3.35	3.04	1.03	- 5.32
4.2815	- 2.46	-1.97	3.07	1.03	- 5.38
4.3815	8.24 (2)	-5.44 (-1)	3.09	1.03	- 5.46
4.4815	4.00 (3)	9.39 (-1)	3.10	1.03	- 5.57
4.6530	9.28	3.67 (0)	3.13	1.03	- 5.82

Table 6 (continued)

t	α'_{32}	α''_{32}	β_2	β_3	β'_3
4.8245	1.44 (4)	6.70	3.15	1.03	- 6.15
4.9245	1.74	8.62	3.16	1.03	- 6.39
5.0245	2.05	1.07 (1)	3.16	1.03	- 6.67
5.1245	2.36	1.29	3.17	1.03	- 6.99
5.2245	2.67	1.52	3.17	1.03	- 7.38
5.3245	2.99	1.77	3.17	1.04	- 7.86
5.4245	3.31	2.04	3.15	1.04	- 8.46
5.5245	3.60	2.32	3.12	1.04	- 9.24
5.6145	3.97	2.59	3.08	1.04	- 1.02 (2)
5.6945	4.26	2.84	3.02	1.05	- 1.13
5.7645	4.52	3.06	2.93	1.06	- 1.27
5.8245	4.74	3.26	2.82	1.07	- 1.44
5.8745	4.93	3.42	2.69	1.09	- 1.63
5.9245	5.12	3.59	2.48	1.12	- 1.91
5.9645	5.26	3.73	2.23	1.17	- 2.24
5.9945	5.35	3.82	1.96	1.23	- 2.58
6.0245	5.43	3.91	1.57	1.33	- 3.06
6.0445	5.46	3.95	1.20	1.43	- 3.51
6.0645	5.47	3.99	6.84 (1)	1.60	- 4.12
6.0845	5.44	4.00	- 5.74 (0)	1.88	- 4.99
6.0995	5.38	4.00	- 8.54 (1)	2.23	- 5.91
6.1145	5.28	3.94	- 2.01 (2)	2.82	- 7.23
6.1245	5.16	3.89	- 3.08	3.45	- 8.46
6.1345	4.99	3.81	- 4.57	4.43	- 1.01 (3)
6.1445	4.75	3.68	- 6.71	6.06	- 1.25
6.1545	4.38	3.49	- 1.00 (3)	9.03	- 1.62
6.1635	3.88	3.23	- 1.48	1.42 (5)	- 2.15
6.1715	3.22	2.88	- 2.18	2.32	- 2.92
6.1785	2.36	2.42	- 3.21	3.88	- 4.06
6.1855	1.02	1.74	- 5.05	7.08	- 6.09
6.1905	- 5.06 (3)	1.03	- 7.25	1.09 (6)	- 8.52
6.1935	- 1.81 (4)	4.53 (0)	- 9.08	1.37	- 1.06 (4)
6.1955	- 2.92	- 6.49 (-2)	- 1.05 (4)	1.52	- 1.22
6.1975	- 4.28	- 5.36 (0)	- 1.21	1.55	- 1.39
6.1990	- 5.49	- 9.82	- 1.32	1.45	- 1.52
6.2005	- 6.92	- 1.47 (1)	- 1.42	1.18	- 1.63
6.2015	- 7.98	- 1.82	- 1.47	8.98 (5)	- 1.69
6.2025	- 9.15	- 2.19	- 1.51	5.50	- 1.74
6.2035	- 1.04 (5)	- 2.57	- 1.53	1.55	- 1.76
6.2040	- 1.11	- 2.77	- 1.53	- 5.17 (4)	- 1.76

References

[1] Arons, A. B., "Secondary Pressure Pulses Due to Gas Globe Oscillation in Underwater Explosions. II. Selection of Adiabatic Parameters in the Theory of Oscillation." Jour. Acoust. Soc., 20 (1948), 277-282.

[2] Friedman, B., "Theory of Underwater Explosion Bubbles." IMM-NYU Report No. 166 (1947).

[3] Kolodner, I. I. and J. B. Keller, "Underwater Explosion Bubble II. The Effect of Gravity and of Change of Shape." IMM-NYU Report No. 197 (1953).

[4] Kolodner, I. I., "Underwater Explosion Bubbles. III The Effects of the Surface and of the Bottom on the Shape and Motion of the Bubble." IMM-NYU Report No. 232 (1956

[5] "Review of the Theory of Nonspherical Underwater Bubbles." Mine Advisory Committee Report No. 1008 (1955

[6] Penney, W. G., and A. T. Price, "On the Changing Form of a Nearly Spherical Submarine Bubble." NOR Compendium on Underwater Explosion Research, Vol. II, p. 145-162.

[7] Snay, H. G., and E. A. Christian, "Underwater Explosion Phenomena: The Parameters of a Non-migrating Bubble Oscillating in an Incompressible Medium." Navord Report No. 2437 (1952).

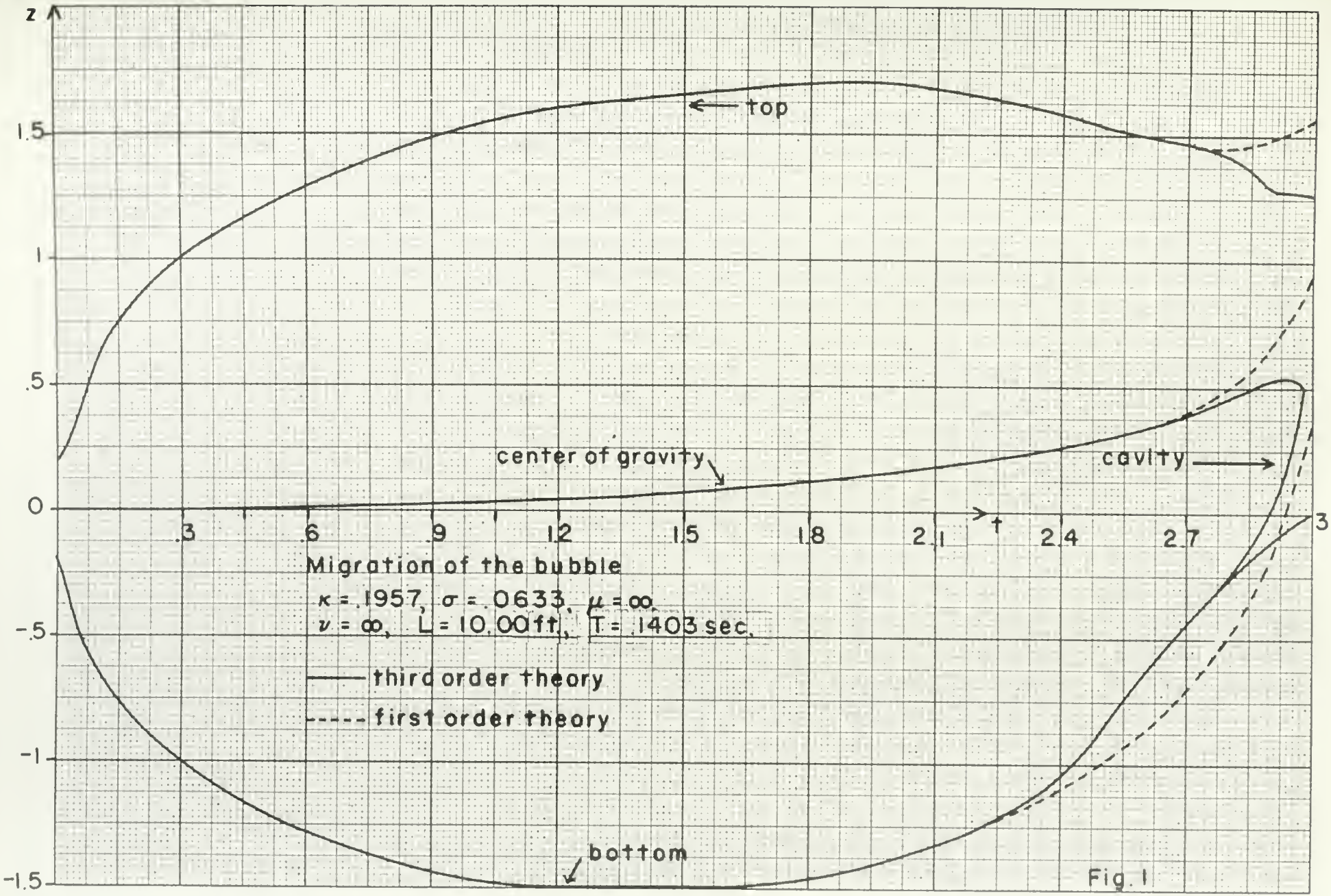
z
1.5
1
.5
0
-.5
-1
-1.5
.3
.6
.9
1.2
1.5
1.8
2.1
2.4
2.7
3
t
top
center of gravity
cavity
bottom
Migration of the bubble
κ = .1957, σ = .0633, μ = ∞,
ν = ∞, L = 10.00 ft., T = .1403 sec.
third order theory
first order theory

Fig. 1

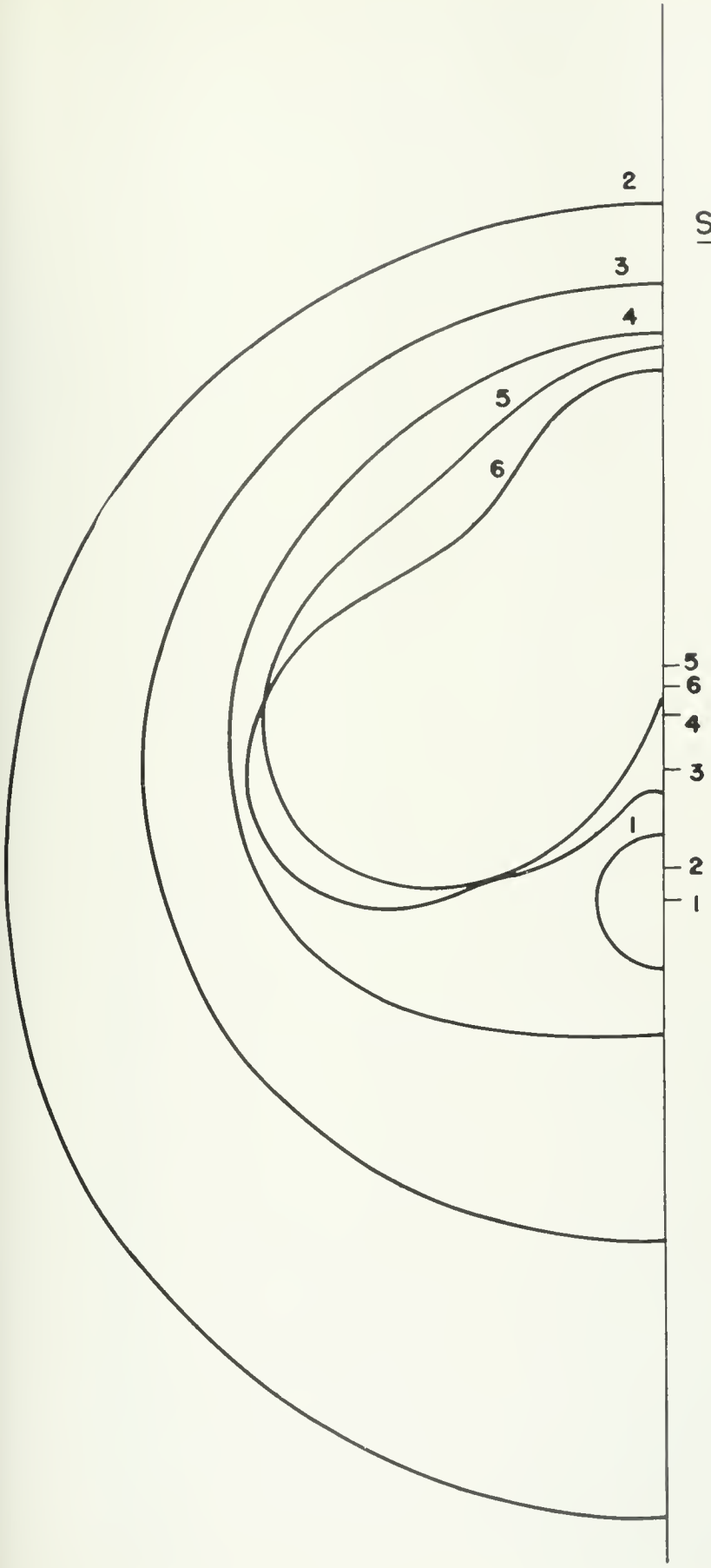

Shape of the bubble

$\kappa = .1957$, $\sigma = .0633$,

$\mu = \infty$, $\nu = \infty$,

L = 10.00 ft., T = .1403 sec.

Scale: 2.5" = 1

drawing	t	b
1	0	0
2	1.55	.080
3	2.59	.322
4	2.82	.456
5	2.94	.532
6	2.977	.514

Fig. 2

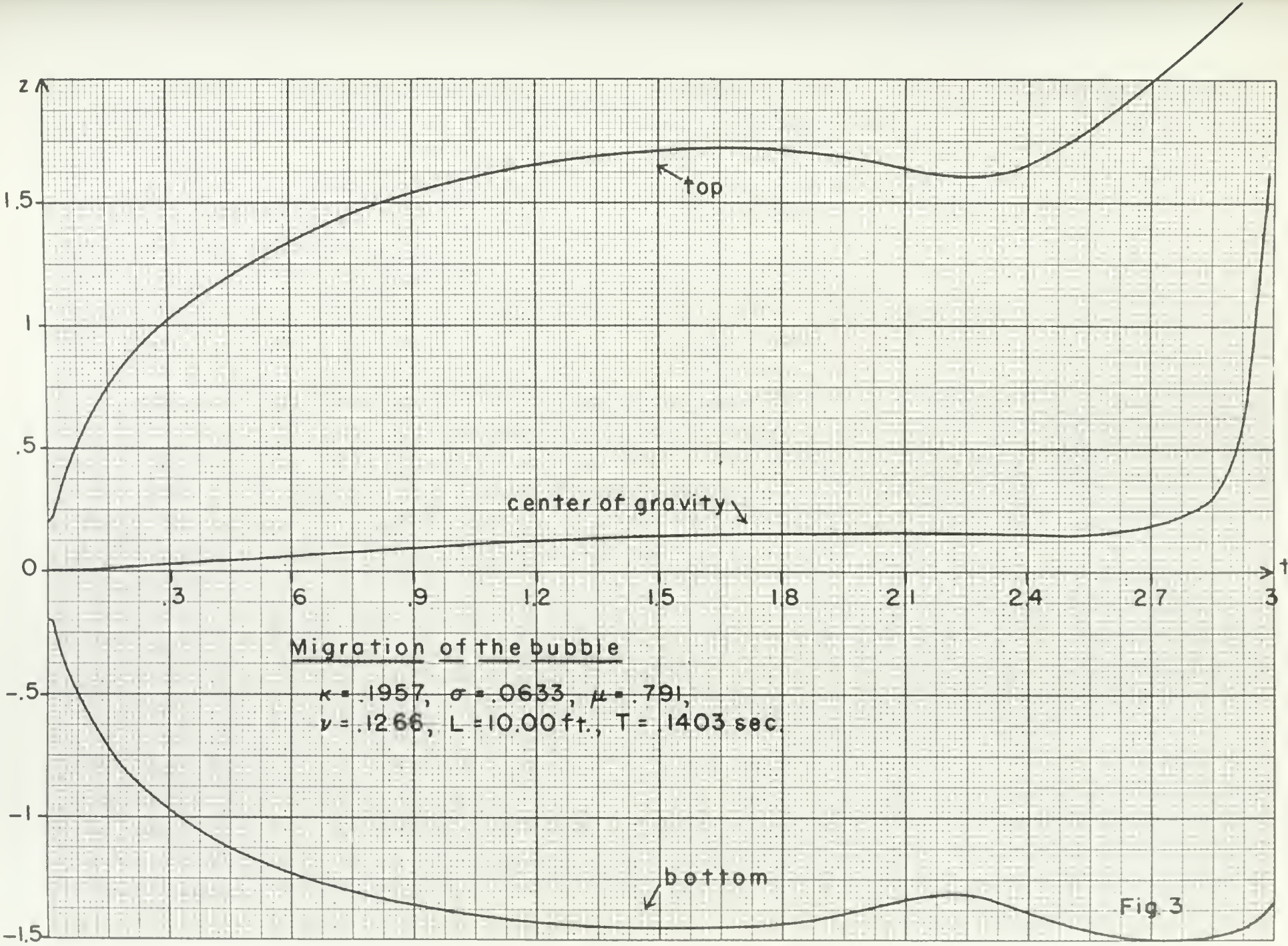
z
1.5
1
.5
0
-.5
-1
-1.5
.3
.6
.9
1.2
1.5
1.8
2.1
2.4
2.7
3
t
top
center of gravity
bottom
Migration of the bubble
κ = .1957, σ = .0633, μ = .791,
ν = .1266, L = 10.00 ft., T = .1403 sec.

Fig. 3

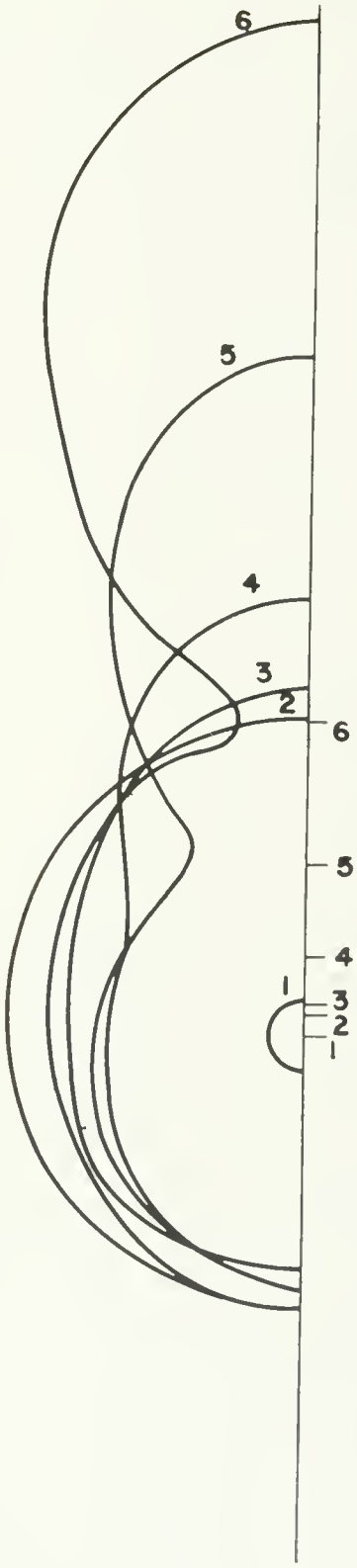

Shape of the bubbe

$\kappa = .1957, \quad \sigma = .0633,$

$\mu = .791, \quad \nu = .1266$

L = 10.00 ft., T = .1403 sec.

Scale: 1" = 1

drawing	t	b
1	0	0
2	1.55	.133
3	2.59	.163
4	2.82	.408
5	2.94	.900
6	2.982	1.610

Fig. 4

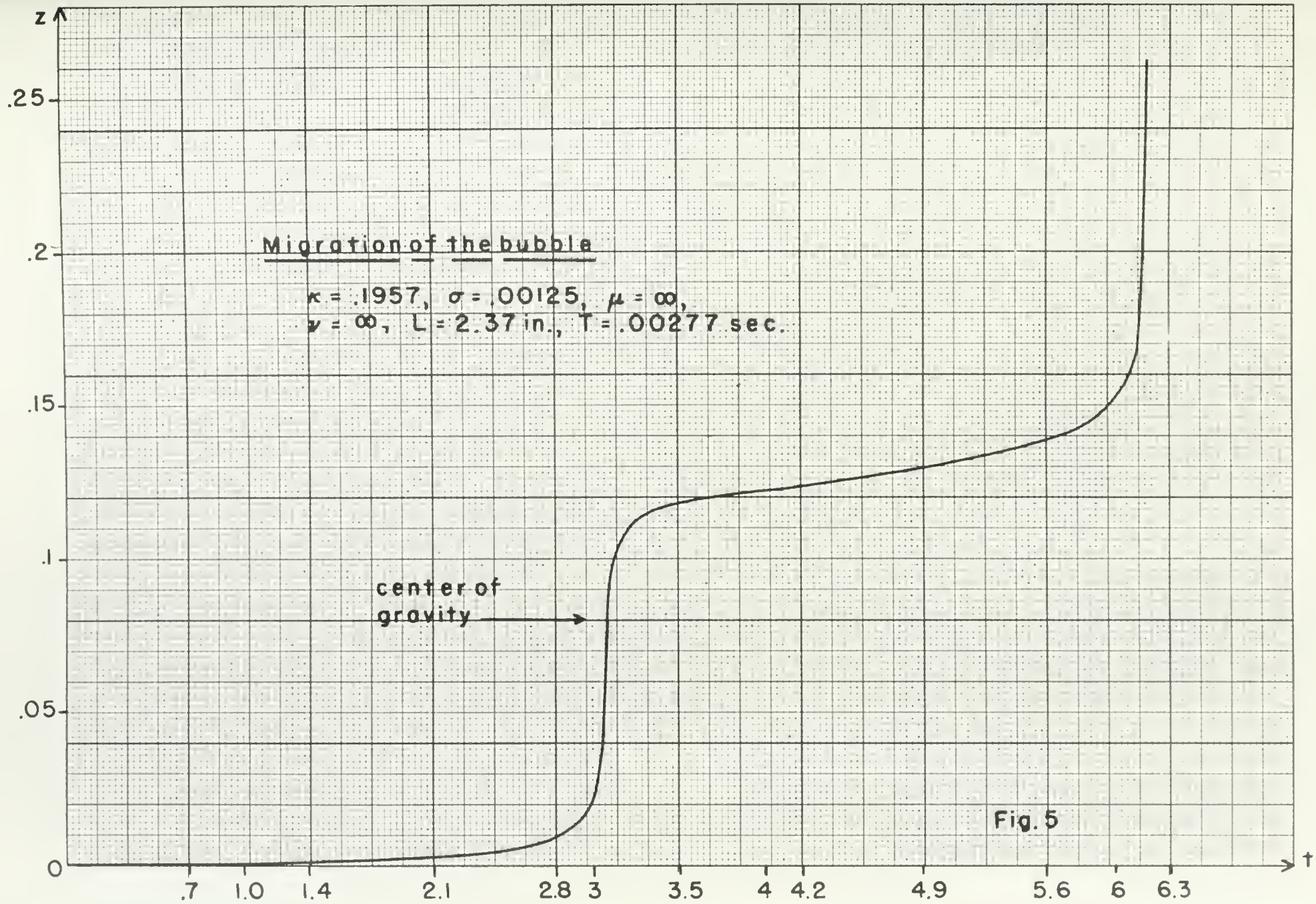
z
.25
.2
.15
.1
.05
0
Migration of the bubble
κ = .1957, σ = .00125, μ = ∞,
ν = ∞, L = 2.37 in., T = .00277 sec.
center of
gravity
t
.7
1.0
1.4
2.1
2.8
3
3.5
4
4.2
4.9
5.6
6
6.3

Fig. 5

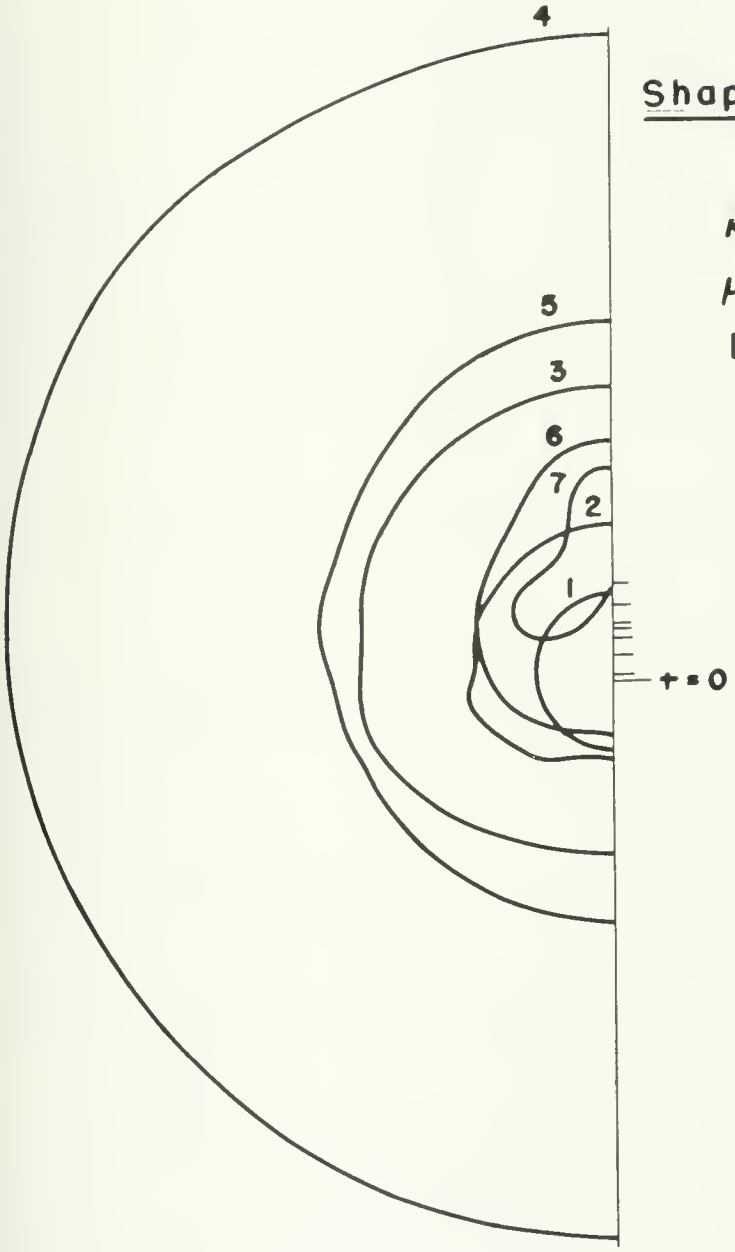

Shape of the bubble

$\kappa = .1957, \quad \sigma = .00125,$

$\mu = \infty, \quad \nu = \infty,$

$L = 2.37$ in., $T = .00277$ sec.

Scale: 2" = 1

drawing	t
1	3.095
2	3.135
3	3.221
4	4.653
5	6.045
6	6.172
7	6.200

Fig. 6

APPROVED DISTRIBUTION LIST - AFSWP

ADDRESSEE	NO. OF COPIES
ARMY	
Chief, Research + Development, D/A, Washington 25, D. C., ATTN: Special Weapons + Air Defense Division	1
Chief of Ordnance, D/A, Washington 25, D. C., ATTN: ORDTX-AR	1
Chief of Engineers, D/A, Washington 25, D.C., ATTN: ENGNB	2
Commanding General, Aberdeen Proving Ground, Maryland ATTN: Director, Ballistic Research Laboratories	2
Commanding Officer, Engineer Research + Development Lab., Fort Belvoir, Virginia ATTN: Chief, Tech. Intelligence Branch	1
Director, Waterways Experiment Station, P. O. Box 631, Vicksburg, Miss. ATTN: Library	1
Director, Operations Research Office, Johns Hopkins Univ., 7100 Connecticut Ave., Chevy Chase, Md., Wash., 15. D. C.	1
NAVY	
Chief of Naval Operations, D/N, Washington 25, D. C. ATTN: OP-36	2
Chief of Naval Operations, D/N, Washington 25, D. C. ATTN: OP-03EG	1
Director of Naval Intelligence, D/N, Washington 25, D. C. ATTN: OP-922V	1
Chief, Bureau of Ships D/N, Washington 25, D. C.	
ATTN: Code 421	1
Code 423	1
Code 348	1
Code 442	1
Chief, Bureau of Ordnance, D/N, Washington 25, D. C.	1
Chief, Bureau of Yards + Docks, D/N, Washington 25, D. C. ATTN: D-440	1
Chief, Bureau of Aeronautics, D/N, Washington 25, D. C.	2

DISTRIBUTION LIST (Cont.)

ADDRESSEE	NAVY (Cont.)	NO. OF COPIES
Superintendant, U.S. Naval Postgraduate School, Monterey, California		1
Commander, U.S. Naval Ordnance Laboratory, White Oak, Silver Spring 19, Md., ATTN:	EE	1
	ER	1
	R	1
Commander, U.S. Naval Ordnance Test Station, Inyokern, China Lake, Calif.		1
Officer-in-Charge, U.S. Naval Civil Engineering Research and Evaluation Laboratory, U.S. Naval Construction Bn. Center Hueneme, California, ATTN: Code 753		1
Director, U.S. Naval Research Laboratory, Washington 25, D. C., ATTN: Code 2029		1
Commanding Officer + Director, U.S. Navy Electronic Laboratory, San Diego 52, California, ATTN: Code 4223		1
Commanding Officer + Director, David W. Taylor Model Basin, Washington 7, D. C. ATTN: Library		2
Commander, Norfolk Naval Shipyard, Portsmouth, Va. ATTN: USRD		1

AIR FORCE

Director of Intelligence, Headquarters USAF, Washington 25, D. C., ATTN: AFOIN-1B2	2
Commander, Wright Air Development Center, Wright-Patterson AFB, Dayton, Ohio ATTN: WCOSI	3

OTHER DOD AGENCIES

Assistant Secretary of Defense, Research + Development, DOD, Washington 25, ATTN: Tech. Library	1
Commanding General, Field Command, AFSWP, P. O. Box 5100, Albuquerque, New Mexico	3

DISTRIBUTION LIST (Cont.)

ADDRESSEE	OTHER DOD AGENCIES (Cont.)	NO. OF COPIES
Chief, Armed Forces Special Weapons Project, Washington 25, D. C.		5
Director, ASTIA, Document Service Center, U B Building Dayton 2, Ohio, ATTN: DCS-SA (No Restricted Data to this Addressee)		1
	OTHERS	
Dr. Alvin C. Graves, Director, J-Division, Los Alamos Scientific Laboratory, P. O. Box 1663, Los Alamos, New Mexico		1
U. S. Atomic Energy Commission, Classified Technical Library, Technical Information Service, 1901 Constitution Avenue, N. W., Washington, D. C., ATTN: Mrs. Jean M. O'Leary FOR: Dr. Paul C. Fine		1
U. S. Atomic Energy Commission, Classified Technical Library, Technical Information Service, 1901 Constitution Avenue, N. W., Washington, D. C. ATTN: Mrs. Jean M. O'Leary		1
Department of Civil Engineering, Columbia University New York 27, N. Y. ATTN: Dr. Hans H. Bleich		1
Sandia Corporation, Sandia Base, Albuquerque, New Mexico, ATTN: Dr. Walter A. MacNair		1
U. S. Atomic Energy Commission, 1901 Constitution Avenue, N. W., Washington, D.C. ATTN: Dr. John von Neumann		1
111 Talbot Laboratory, University of Illinoise, Urbana, Illinois, ATTN: Professor Nathan M. Newmark		1
Massachusetts Institute of Technology, Cambridge 39, Massachusetts, ATTN: Dr. Charles H. Morris		1

NYU
IMM
233 Kolodner
AUTHOR
Underwater explosion
TITLE
bubbles IV.
ROOM NUMBER

NYU
IMM
233
Kolodner
Underwater explosion bubbles
IV.

Date Due

10/7/69			